GALACTIC PIRATES
TIME LOOP

Gameplay Screenshots

Console Edition

```
- Your Crew -
Crewmate       | Health | Attack Cooldown | Effects
Captain Nova   | 100.0  | 1.2s            | None
Viper          | 87.5   | 0.8s            | Nanite Bleed (3.1s)
Jax "Sparks"   | 130.3  | 2.2s            | Overload (3.1s), EMP Stun (1.0s)
- Enemy Crew -
Krag the Ironfang | 54.0 | 0.4s            | None
```

```
Nebula Cantina!
Your crew aboard:
Captain Nova  -  Viper  -  Jax Sparks

Choose option:
1. Upgrade Cantina
2. Recruit Crew Member
3. Launch Raid (To Battle)
4. Exit Game
```

```
Crew Management
Captain Nova
Weapon: Plasma Cutlass Mk.III (attack speed: +25%)
Armor: Quantum Mesh Jacket (armor: +10)

Choose option:
1. Change Weapon
2. Change Armor Module
3. Back to Cantina
```

Graphic Edition

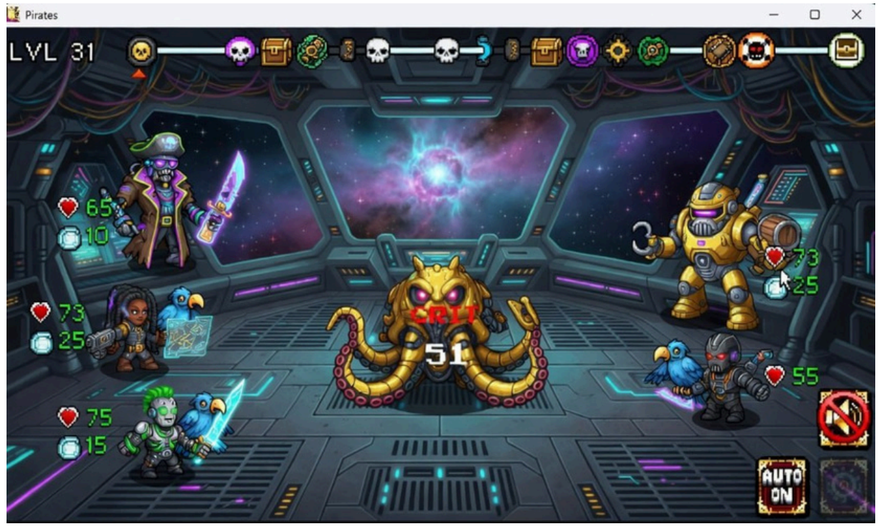
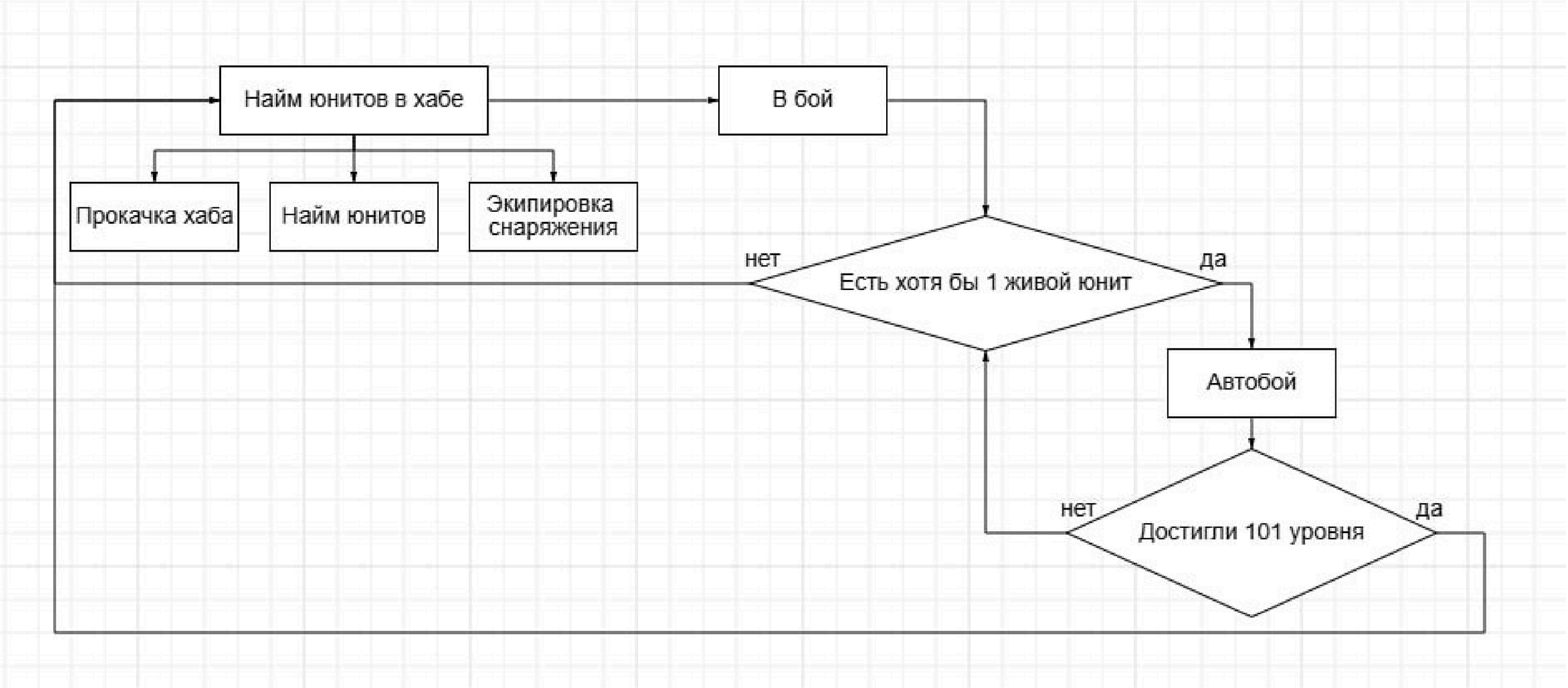
Игровой Цикл